

PROPOSED 4-TOWNHOUSE DEVELOPMENT FOR:
LOT 930 (PART-A) COLLIER CITY
POMPANO BEACH, FL 33069

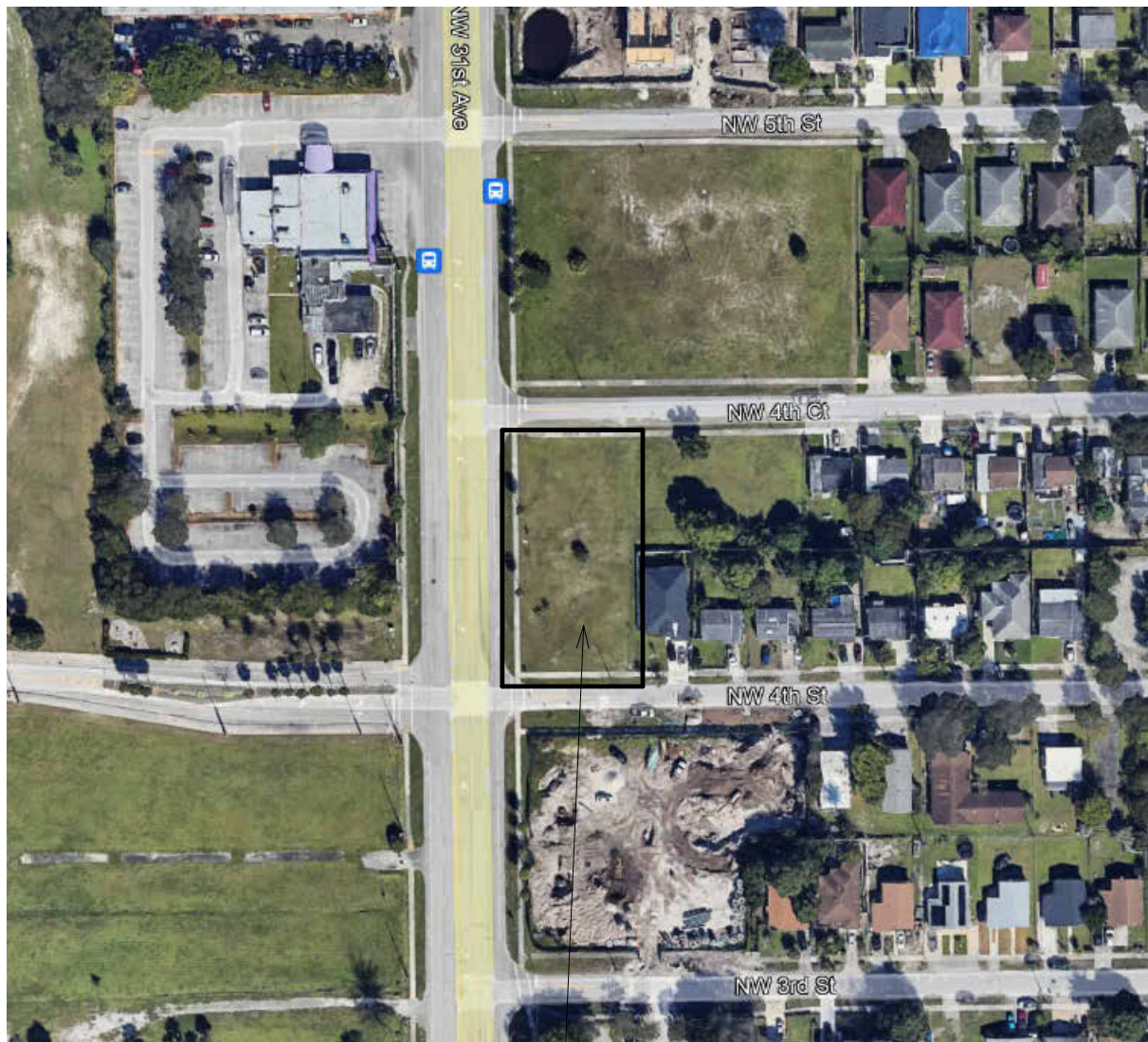

LOT 930 COLLIER CITY POMPANO
BEACH, FL 33069

LOCATION MAP



LLR Architects, Inc.
ARCHITECTURE & PLANNING
9000 SHERIDAN STREET ST. 158
PEMBROKE PINES, FL 33024

(OFF.) – 305–403–7926
(CELL)– 786–543–0851
E–MAIL: LLAROSA@LAROSAARCHITECTS.COM

Luis LaRosa Registered
Architect
AR#–0017852

SHEET INDEX

| Sheet Index | |
|--------------|-------------------|
| SHEET NUMBER | SHEET NAME |
| ..A 0.0 | COVER SHEET |
| GN-1.1 | SITE DATA |
| .SP-1.1 | SITE PLAN |
| .SP-1.2 | SITE PLAN DETAILS |
| .SP-1.3 | SITE PLAN CPTED |
| .SP-1.4 | PHOTOMETRIC PLAN |
| A 1.1 | 1ST FLOOR PLAN |
| A 1.2 | 2ND FLOOR PLAN |
| A 1.3 | ROOF PLAN |
| A 2.1 | ELEVATIONS |
| A 2.2 | ELEVATIONS |
| C-002 | CIVIL COVER |

AYLWARD ENGINEERING
CIVIL ENGINEERING

3222 RIDGE TRACE
DAVIE,FLORIDA 33328

(O)- 954-424-5852

E-MAIL: AYLWARDENGINEER@GMAIL.COM



BRANDON M. WHITE- ASL
LANDSCAPE ARCHITECTURE

1708 SW JOY HAVEN ST
PORT ST. LUCIE, FL 34983
(O)-772-834-1357

DRC